

| REVISIONS | | |
|-----------|---------------------|----------|
| DATE | NAME | LIC. No. |
| 01-13-05 | DANIEL E. KENT, III | 14818 |
| 01-25-07 | GARY V. MARMO | 37599 |
| 01-05-10 | FINELLI CONSULTING | 37599 |
| 04-04-14 | EUGENE N. WEBER | GB 25749 |

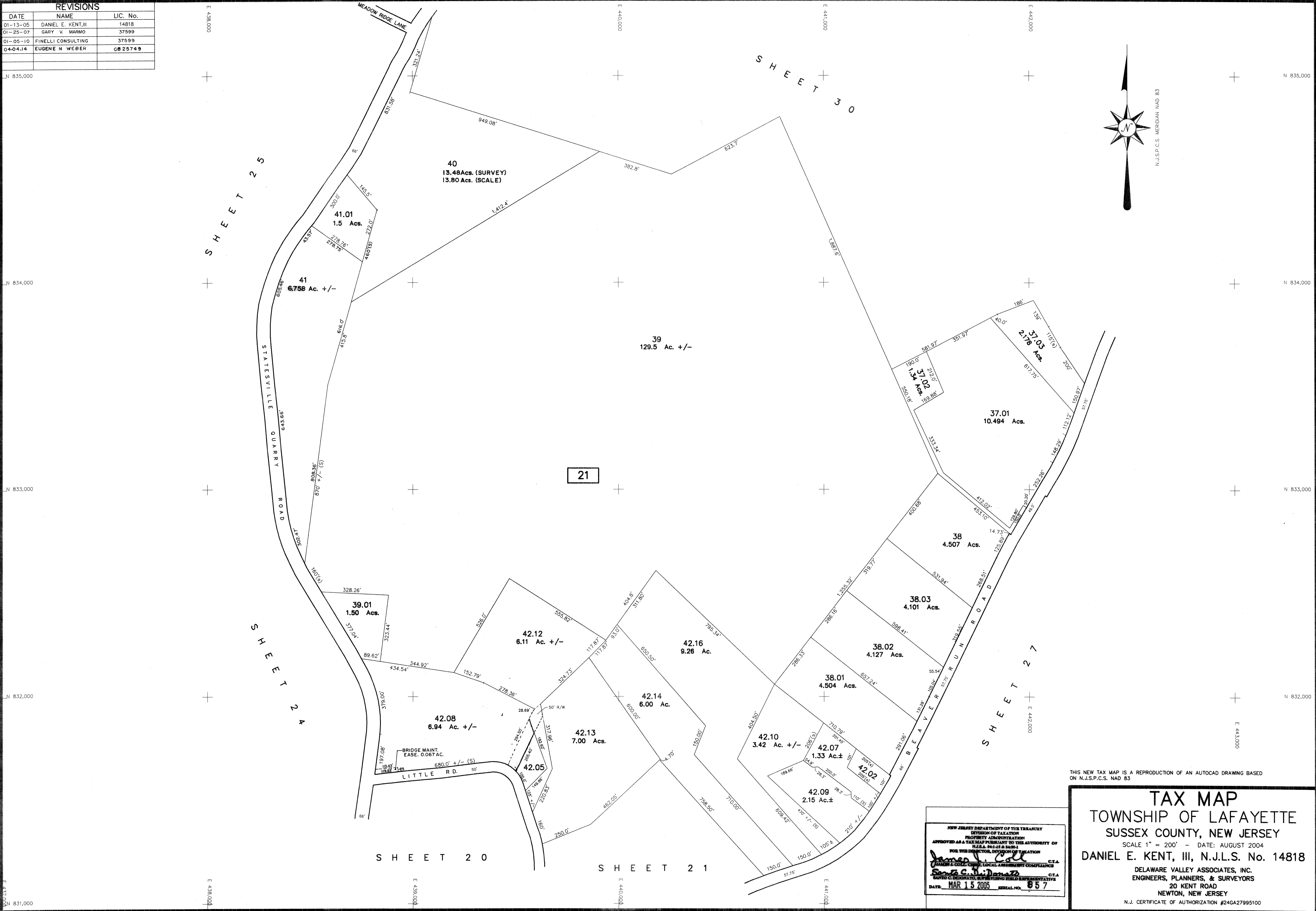
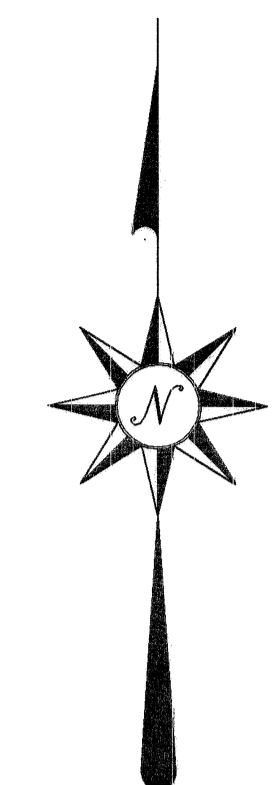

THIS NEW TAX MAP IS A REPRODUCTION OF AN AUTOCAD DRAWING BASED ON N.J.S.P.C.S. NAD 83

NEW JERSEY DEPARTMENT OF THE TREASURY
 DIVISION OF TAXATION
 PROPERTY ADMINISTRATION
 APPROVED AS A TAX MAP PURSUANT TO THE AUTHORITY OF
 P.L.R.S. 2011-25 & 2012-24
 FOR THE DIRECTOR, DIVISION OF TAXATION
James J. Call C.T.A.
Samuel C. DiDomenico C.T.A.
 DATE: MAR 15 2005 SERIAL NO. 657

TAX MAP
TOWNSHIP OF LAFAYETTE
SUSSEX COUNTY, NEW JERSEY
 SCALE 1" = 200' - DATE: AUGUST 2004
DANIEL E. KENT, III, N.J.L.S. No. 14818
 DELAWARE VALLEY ASSOCIATES, INC.
 ENGINEERS, PLANNERS, & SURVEYORS
 20 KENT ROAD
 NEWTON, NEW JERSEY
 N.J. CERTIFICATE OF AUTHORIZATION #246A27995100