

REVISIONS		
DATE	NAME	LIC. No.
01-13-05	DANIEL E. KENT, III	14818
01-10-08	GARY V. MARMO	37599
10-31-08	GARY V. MARMO	37599
08-31-12	EUGENE N. WEBER	0B25749

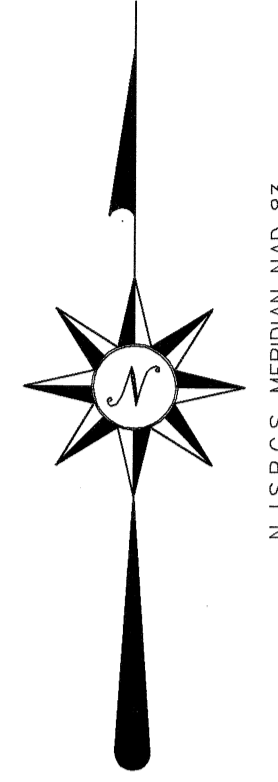
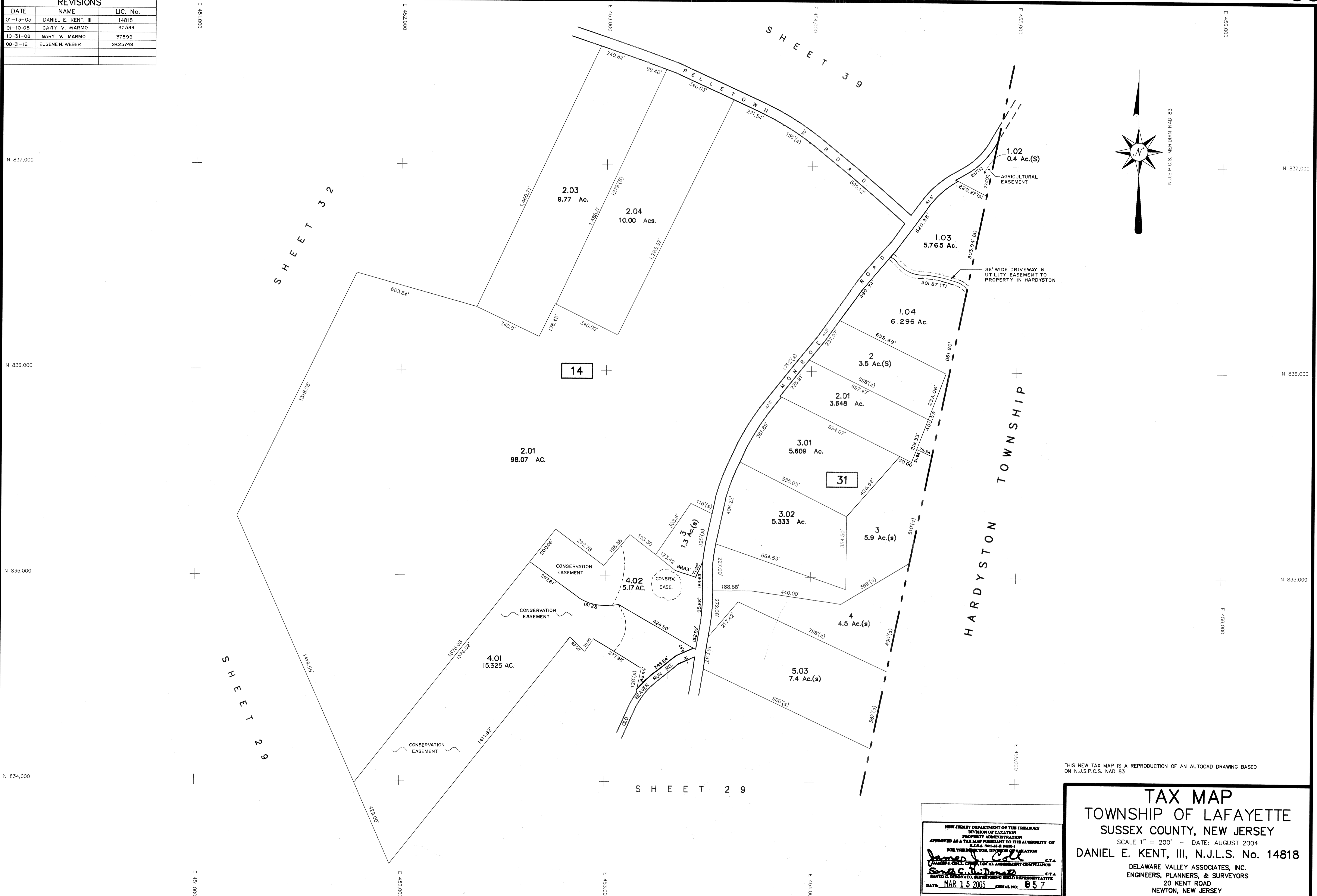

THIS NEW TAX MAP IS A REPRODUCTION OF AN AUTOCAD DRAWING BASED ON N.J.S.P.C.S. NAD 83

NEW JERSEY DEPARTMENT OF THE TREASURY
 DIVISION OF TAXATION
 PROPERTY ADMINISTRATION
 APPROVED AS A TAX MAP PURSUANT TO THE AUTHORITY OF
 N.J.A.C. 17:27 & 17:28
 FOR THE DIRECTOR, DIVISION OF TAXATION
 DANIEL E. KENT, III, C.T.A.
 SUSSEX COUNTY, LOCAL ASSESSMENT COMPLIANCE
 MARCO C. BIGNARDI, REPRESENTATIVE
 DATE: MAR 15 2005 SERIAL NO. 857

TAX MAP
TOWNSHIP OF LAFAYETTE
SUSSEX COUNTY, NEW JERSEY
 SCALE 1" = 200' - DATE: AUGUST 2004
DANIEL E. KENT, III, N.J.L.S. No. 14818
 DELAWARE VALLEY ASSOCIATES, INC.
 ENGINEERS, PLANNERS, & SURVEYORS
 20 KENT ROAD
 NEWTON, NEW JERSEY
 N.J. CERTIFICATE OF AUTHORIZATION #24GA27995100