

REVISIONS		
DATE	NAME	LIC. No.
01-14-05	DANIEL E. KENT, III	14818
01-25-07	GARY V. MARMO	37599
1-16-12	EUGENE N. WEBER	GB25749

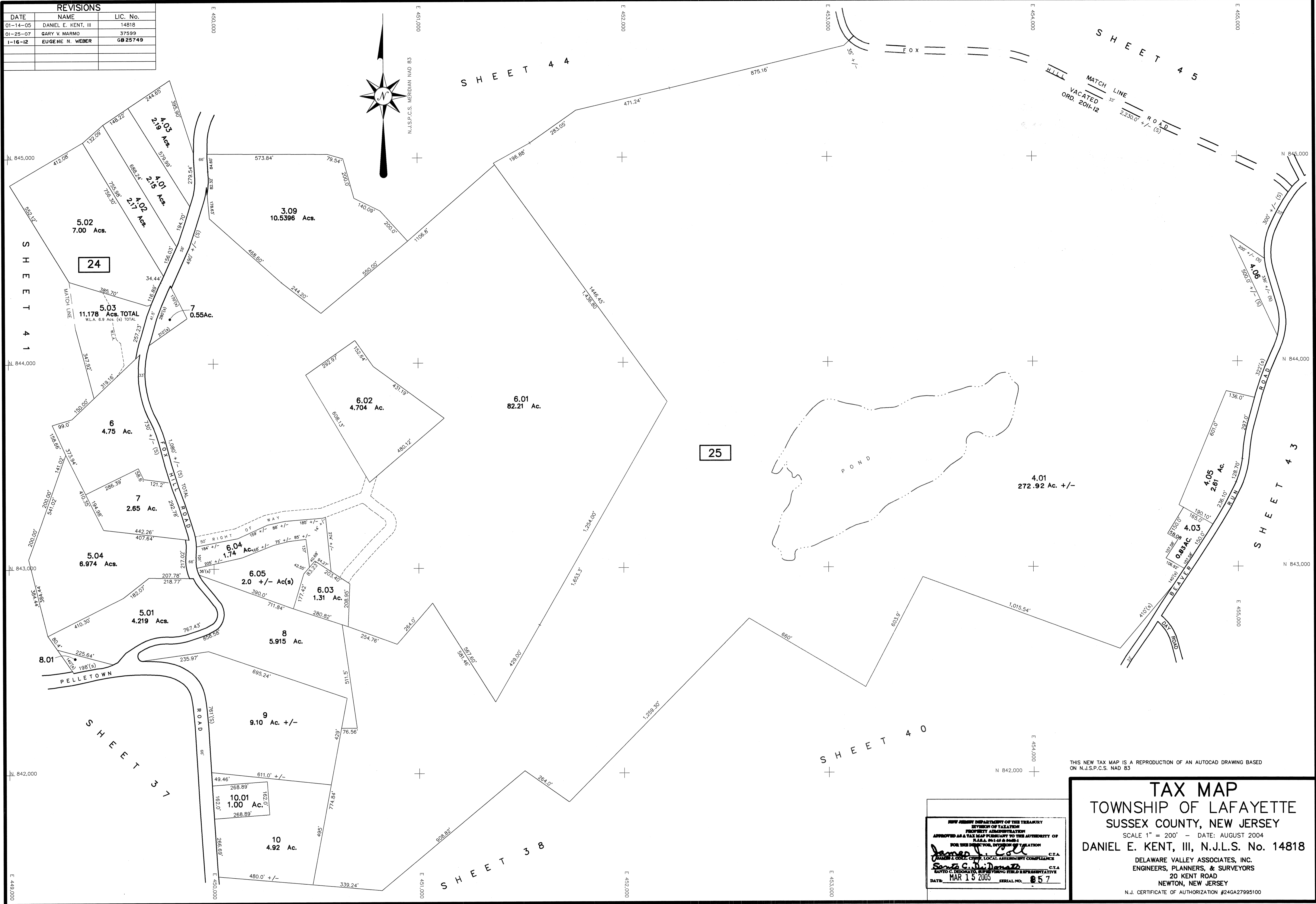

THIS NEW TAX MAP IS A REPRODUCTION OF AN AUTOCAD DRAWING BASED ON N.J.S.P.C.S. NAD 83

TAX MAP
TOWNSHIP OF LAFAYETTE
SUSSEX COUNTY, NEW JERSEY

SCALE 1" = 200' - DATE: AUGUST 2004
DANIEL E. KENT, III, N.J.L.S. No. 14818

DELAWARE VALLEY ASSOCIATES, INC.
 ENGINEERS, PLANNERS, & SURVEYORS
 20 KENT ROAD
 NEWTON, NEW JERSEY
 N.J. CERTIFICATE OF AUTHORIZATION #246A27995100

NEW JERSEY DEPARTMENT OF THE TREASURY
 DIVISION OF TAXATION
 PROPERTY ADMINISTRATION
 APPROVED AS A TAX MAP PURSUANT TO THE AUTHORITY OF
 N.J.A.C. 17:27 & 17:28
 FOR THE PRINCIPAL DIVISION OF TAXATION

Daniel E. Kent, III C.T.A.
 Daniel E. Kent, III, N.J.L.S. No. 14818
 Daniel E. Kent, III, N.J.L.S. No. 14818
 DATE: MAR 15 2005 SERIAL NO.: 857