

REVISIONS		
DATE	NAME	LIC. No.
01-12-05	DANIEL E. KENT, III	14818
01-25-07	GARY V. MARMO	37599
01-10-08	GARY V. MARMO	37599
10-31-08	GARY V. MARMO	37599
08-31-12	EUGENE N. WEBER	6825749
4-01-13	EUGENE N. WEBER	6825749
4-04-14	EUGENE N. WEBER	6825749

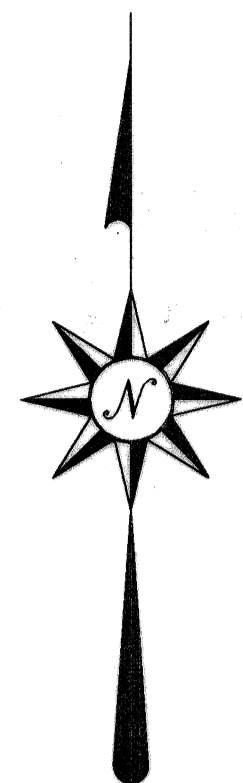

N.J.S.P.C.S. MERIDIAN NAD 83

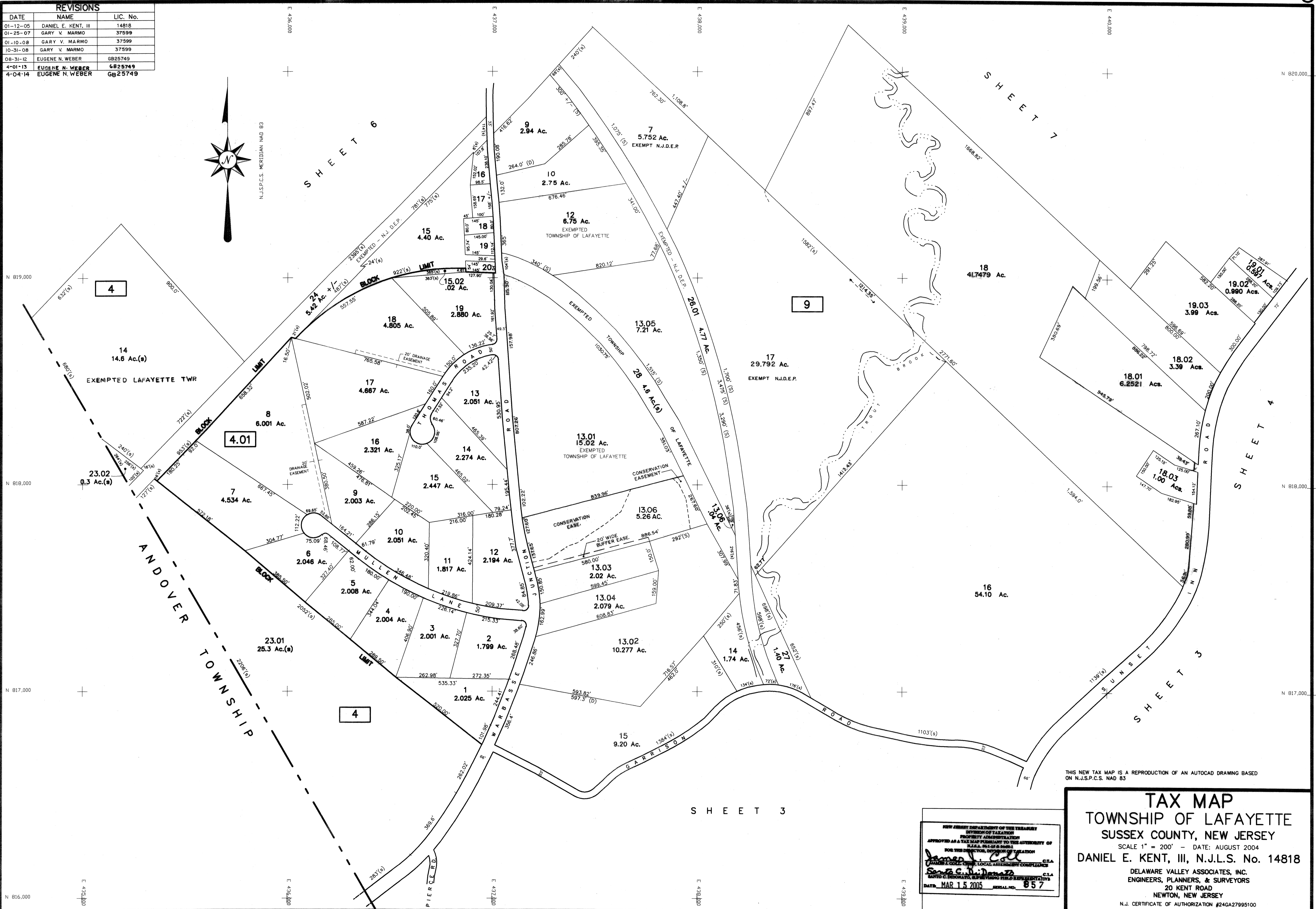

THIS NEW TAX MAP IS A REPRODUCTION OF AN AUTOCAD DRAWING BASED ON N.J.S.P.C.S. NAD 83

NEW JERSEY DEPARTMENT OF THE TREASURY  
 DIVISION OF TAXATION  
 PROPERTY ADMINISTRATION  
 APPROVED AS A TAX MAP PURSUANT TO THE AUTHORITY OF  
 N.J.S.A. 54:1-26 & 54:1-27  
 FOR THE DIRECTOR, DIVISION OF TAXATION  
*James J. Kelly*  
 STATE TAX COLLECTOR, LOCAL ASSESSMENT COMPLIANCE C.T.A.  
*Scott C. DiDonato*  
 STATE TAX COLLECTOR, ALTERNATIVE FIELD REPRESENTATIVE C.T.A.  
 DATE: MAR 15 2005 SERIAL NO. 857

**TAX MAP**  
**TOWNSHIP OF LAFAYETTE**  
**SUSSEX COUNTY, NEW JERSEY**  
 SCALE 1" = 200' - DATE: AUGUST 2004  
**DANIEL E. KENT, III, N.J.L.S. No. 14818**  
 DELAWARE VALLEY ASSOCIATES, INC.  
 ENGINEERS, PLANNERS, & SURVEYORS  
 20 KENT ROAD  
 NEWTON, NEW JERSEY  
 N.J. CERTIFICATE OF AUTHORIZATION #24GA27995100