

REVISIONS		
DATE	NAME	LIC. No.
01-12-05	DANIEL E. KENT, III	14818
01-25-07	GARY V. MARMO	37599
01-05-10	FINELLI CONSULTING	37599

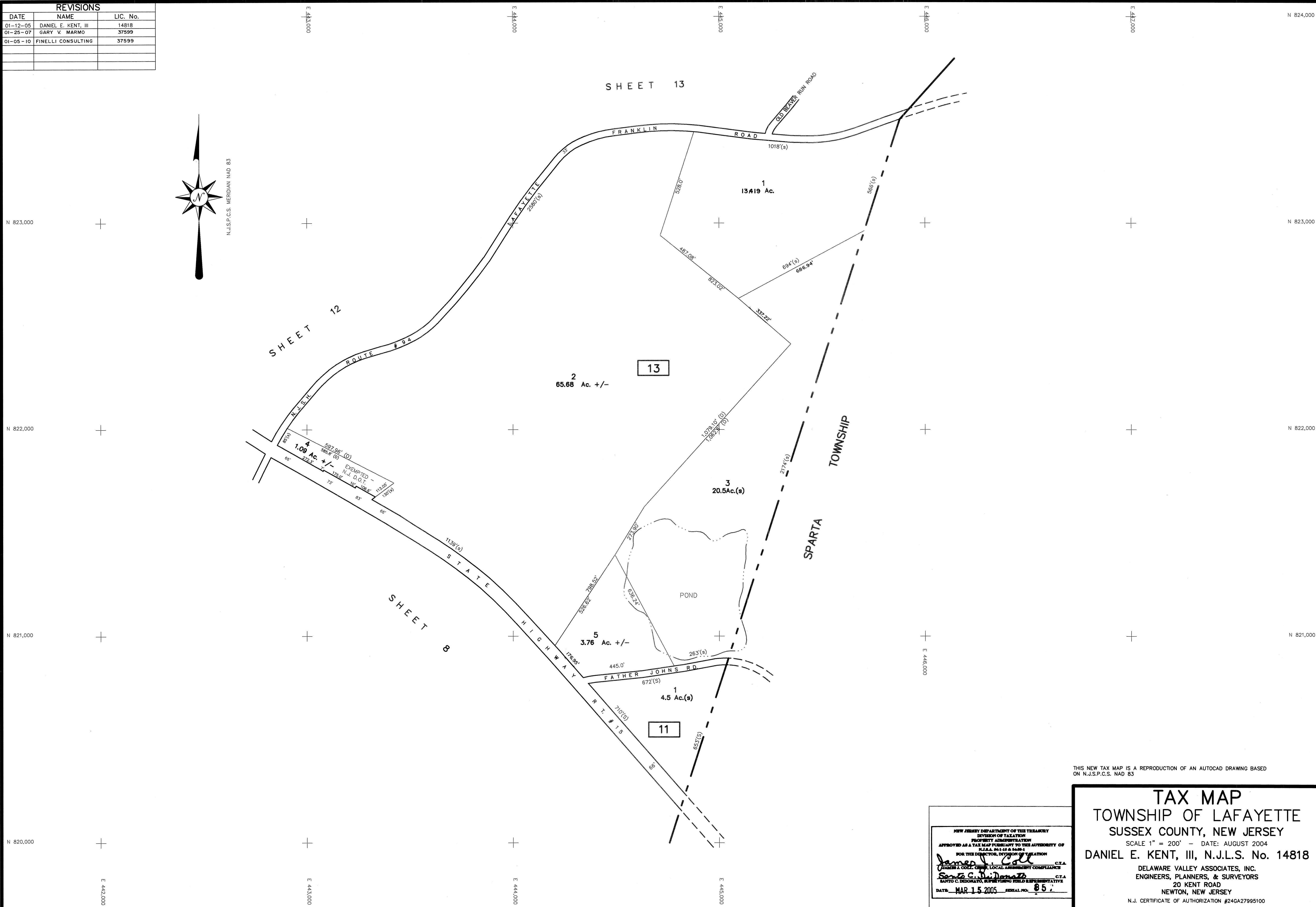
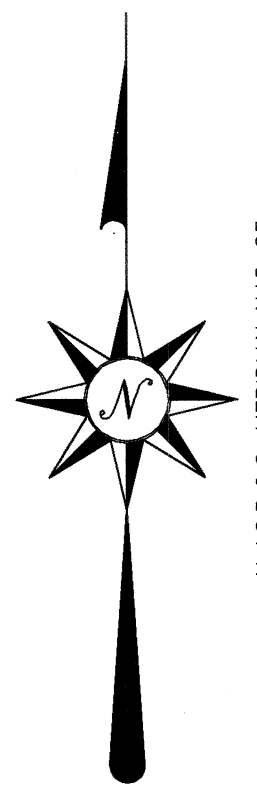

THIS NEW TAX MAP IS A REPRODUCTION OF AN AUTOCAD DRAWING BASED ON N.J.S.P.C.S. NAD 83

NEW JERSEY DEPARTMENT OF THE TREASURY  
 DIVISION OF TAXATION  
 PROPERTY ADMINISTRATION  
 APPROVED AS A TAX MAP PRESENTED TO THE AUTHORITY OF  
 N.J.S.A. 54:15 & 54:26  
 FOR THE DIRECTOR, DIVISION OF TAXATION  
*James J. Call* C.T.A.  
 JAMES J. CALL, LOCAL ASSESSMENT COMPLIANCE  
*Sanjo C. DiDonato* C.T.A.  
 SANJO C. DIDONATO, SUPERVISING FIELD REPRESENTATIVE  
 DATE: MAR 15 2005 SERIAL NO. 85

**TAX MAP**  
**TOWNSHIP OF LAFAYETTE**  
**SUSSEX COUNTY, NEW JERSEY**  
 SCALE 1" = 200' - DATE: AUGUST 2004  
**DANIEL E. KENT, III, N.J.L.S. No. 14818**  
 DELAWARE VALLEY ASSOCIATES, INC.  
 ENGINEERS, PLANNERS, & SURVEYORS  
 20 KENT ROAD  
 NEWTON, NEW JERSEY  
 N.J. CERTIFICATE OF AUTHORIZATION #24GA27995100