

| REVISIONS | | |
|-----------|---------------------|----------|
| DATE | NAME | LIC. No. |
| 01-13-05 | DANIEL E. KENT, III | 14818 |
| 01-25-07 | GARY V. MARMO | 37599 |
| 1-16-12 | EUGENE N. WEBER | GB25749 |
| | | |
| | | |

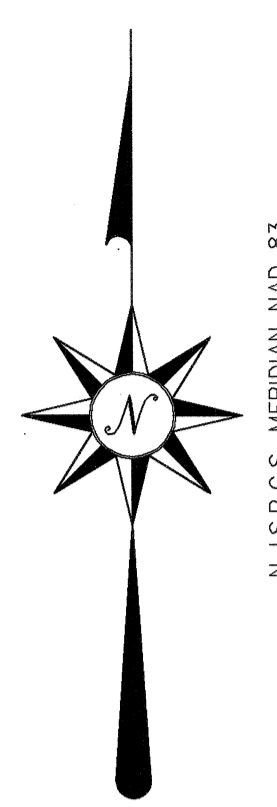
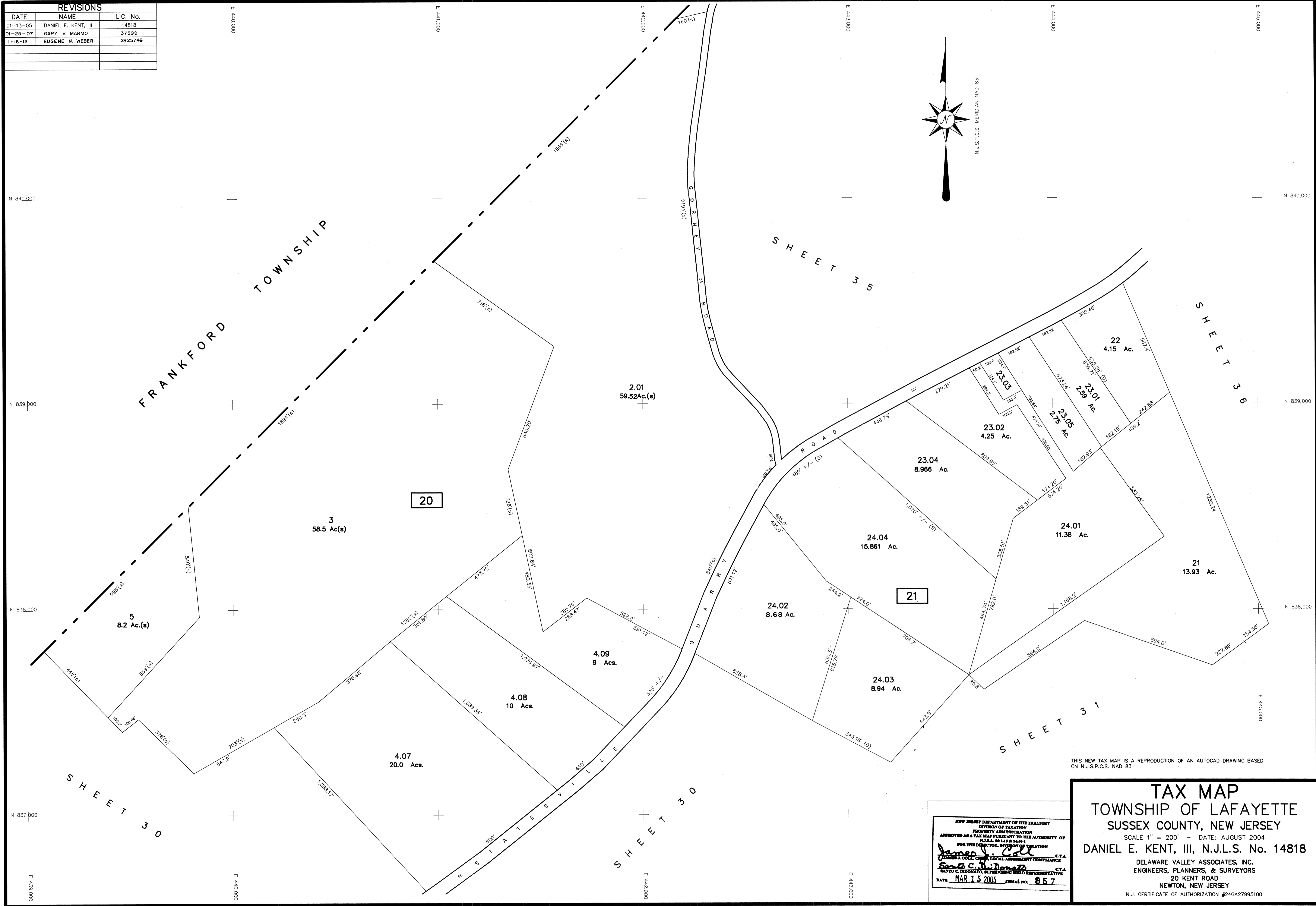

THIS NEW TAX MAP IS A REPRODUCTION OF AN AUTOCAD DRAWING BASED ON N.J.S.P.C.S. NAD 83

NEW JERSEY DEPARTMENT OF THE TREASURY
 DIVISION OF TAXATION
 PROPERTY ADMINISTRATION
 APPROVED AS A TAX MAP PURSUANT TO THE AUTHORITY OF
 N.J.S.A. 54:15 & 54:16
 FOR THE DIRECTOR, DIVISION OF TAXATION
[Signature] C.T.A.
 JAMES J. COLLIER, LOCAL ASSESSMENT COMPLIANCE
[Signature] C.T.A.
 SAITO C. TSUNOYAMA, SUPERVISING FIELD REPRESENTATIVE
 DATE: MAR 15 2005 SERIAL NO. 857

TAX MAP
 TOWNSHIP OF LAFAYETTE
 SUSSEX COUNTY, NEW JERSEY
 SCALE 1" = 200' - DATE: AUGUST 2004
 DANIEL E. KENT, III, N.J.L.S. No. 14818
 DELAWARE VALLEY ASSOCIATES, INC.
 ENGINEERS, PLANNERS, & SURVEYORS
 20 KENT ROAD
 NEWTON, NEW JERSEY
 N.J. CERTIFICATE OF AUTHORIZATION #24G627995100